

# Shipp announces major commercial development

Harold Shipp, president of the Shipp Corporation, has announced plans to build four executive office buildings on the Applewood Farms property which is opposite Mississauga City Hall on the east of Hurontario St.

Registered under the name Mississauga Executive Centre, the complex will have four buildings of similar architectural design. All will face inwards to a centre court.

The exterior will feature light gray mirrored glass set off with a silhouette of white

Shipp said. If approval is received from City Council, Shipp said construction of the first eight storey building will start in early 1978 with occupancy by fall of next year.

"The Mississauga Executive Centre will give further recognition to the former mayor of Mississauga, Robert Speck, by having his name on the partway leading east from City Centre Dr. and across the Cooksville Creek to intersect with Burnhamthorpe Rd. about 1,000 feet east of Hurontario St.," Shipp said.

buildings similar to Applewood Landmark in the complex.

He said he could think of "no better location in Mississauga to build the next prestige condominium apartments which will provide downtown city proximity to Mississaugans who want fine living in a high rise building, leaving the chores of gardening and snow removal to others."

Shipp complimented all those involved for the speed at which the "monumental task" of preparing the plan was completed and said he hopes City Council will move as quickly as possible in approving the plan.

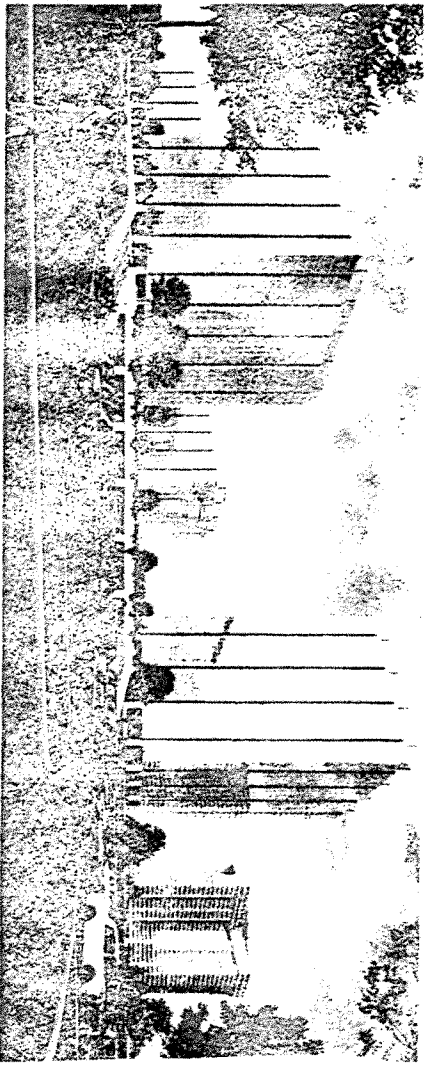

This is an artist's rendering showing the \$100 million Mississauga Executive Centre which is to be built by the Shipp Corporation. There will be four office buildings with a total of 853,000 square feet of commercial space.

SHIPP, GORDON